

Name of Work: Construction Of Box Type VRB In Place Of Damaged Pipe Vrb at Ch: 3530 mt. and Construction Of New box Type VRB at Mahudha to Singhali to Khuntaj to Malkana Vehra Drain

DATA FOR RCC BARREL

1	NOS OF BOX	2.00	Nos.	7	THICKNESS OF TOP SLAB	0.45	m.
2	LENGTH OF BOX	5.00	m.	8	THICKNESS OF SIDE WALL	0.40	m.
3	WIDTH OF BOX	2.00	m.	9	THICKNESS OF INNER WALL	0.30	m.
4	Ht. OF BOX OPENING	2.00	m.	10	DBL	53.70	m.
5	THICKNESS OF BOTTOM SLAB	0.45	m.	11	TOP LEVEL OF ROAD	56.33	m.
6	THICKNESS OF WEARING COAT	0.18	m.	12	TOP LEVEL OF BANK	56.03	m.

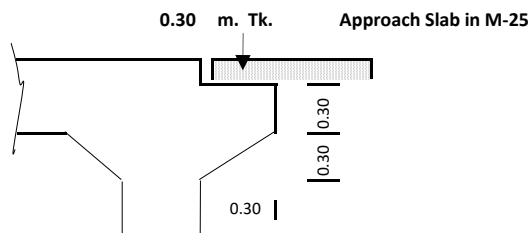
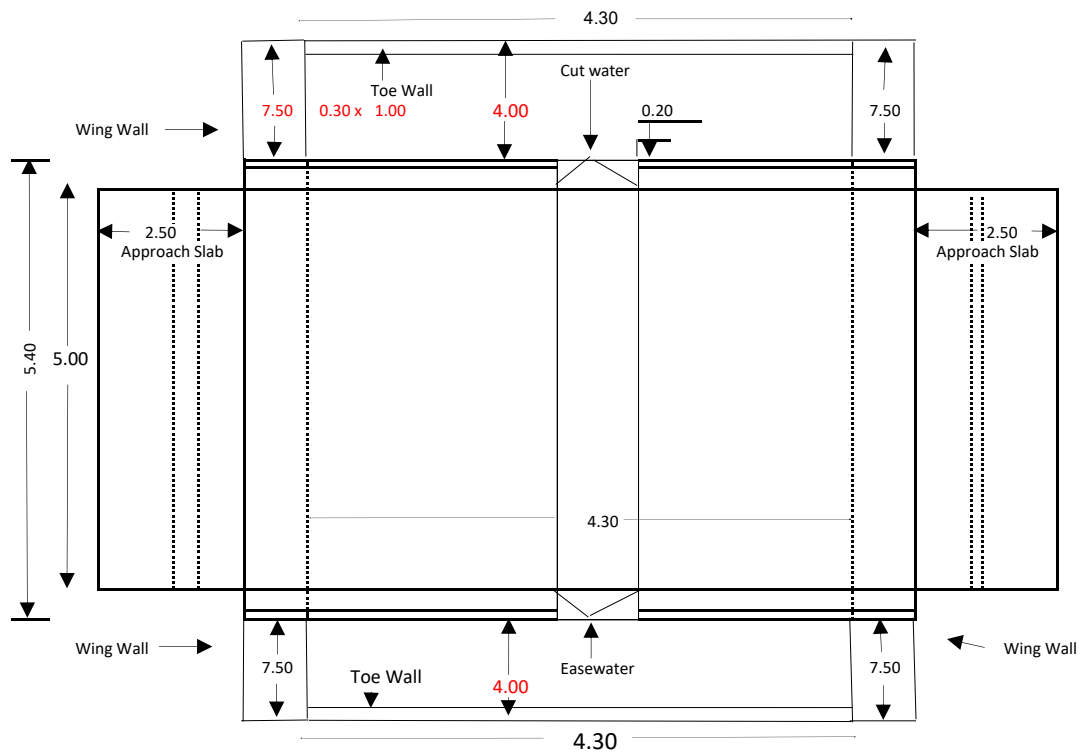
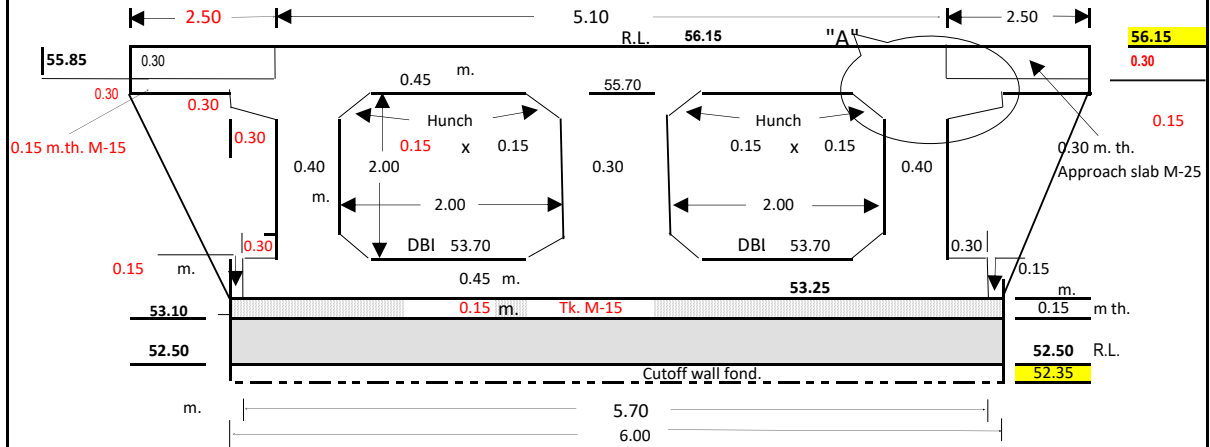

DETAILS @ "A"

Name of Work: Construction Of Box Type VRB In Place Of Damaged Pipe Vrb at Ch: 3530 mt. and Construction Of New box Type VRB at Mahudha to Singhali to Khuntaj to Malkana Vehra Drain

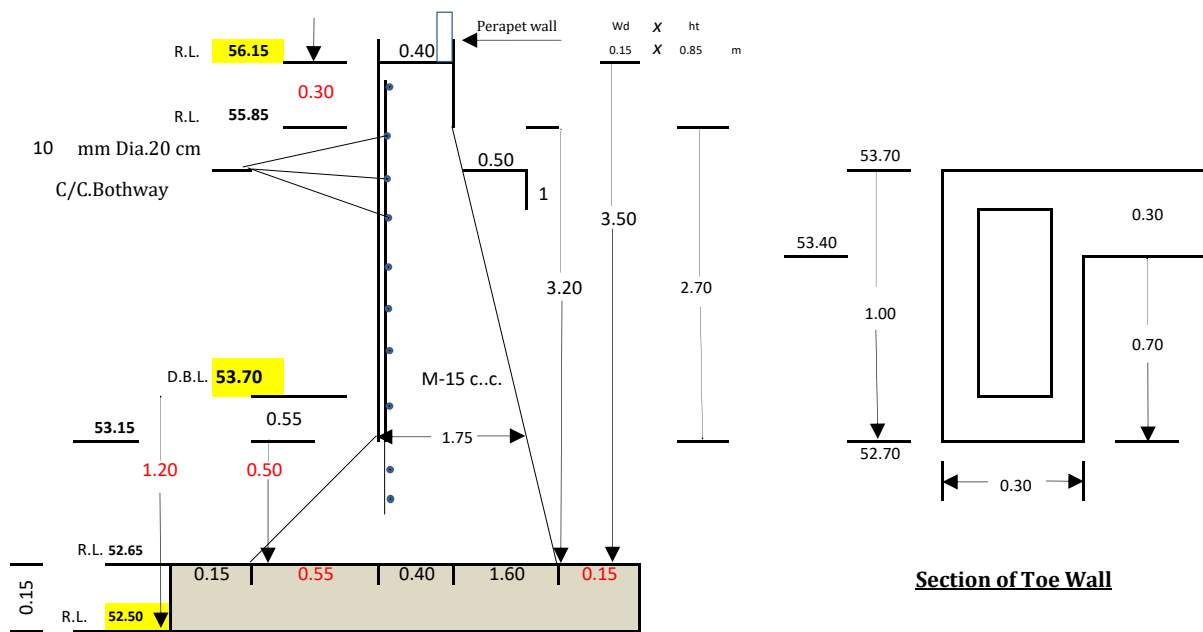

Section of Toe Wall

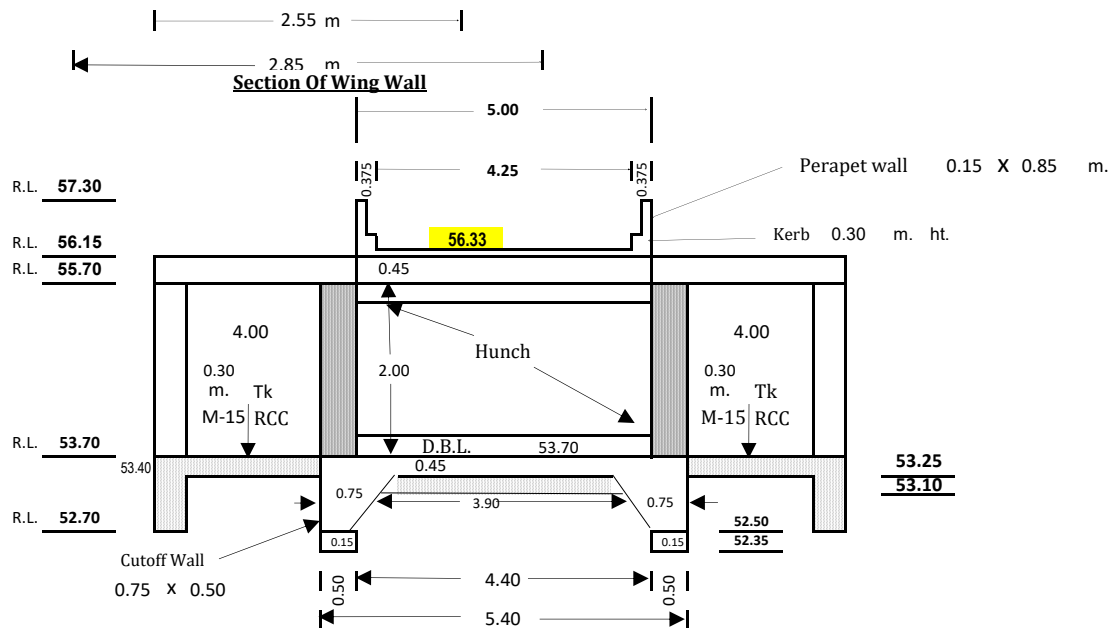

Note:-

- 1) The grade of concrete mix shall be as under for different components of Bridge Structure**

<u>Components</u>	<u>Grade of Concrete</u>
(A) R.C.C. BARREL(BOX)	M-25
(B) KERB,PARAPET,WEARING COAT,APPROACH SLAB	M-25
(C) WING WALL	M-15

- 2) *ALL DIMENSION ARE IN METER
- 3) *DIMENSION ARE TO BE READ & NOT TO BE MEASURED

Name of Work: Construction Of Box Type VRB In Place Of Damaged Pipe Vrb at Ch: 3530 mt. and Construction Of New box Type VRB at Mahudha to Singhali to Khuntaj to Malkana Vehra Drain

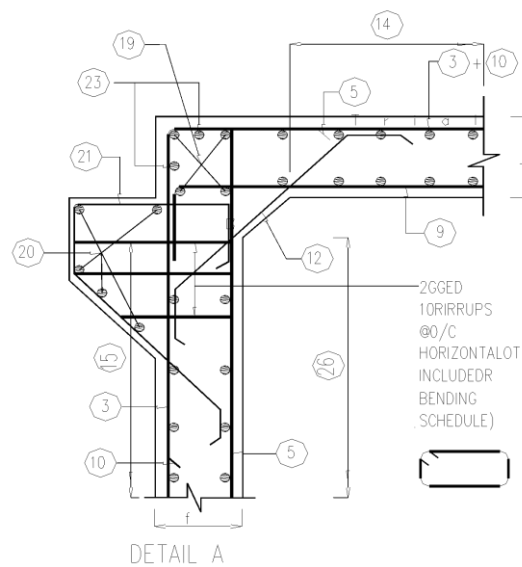
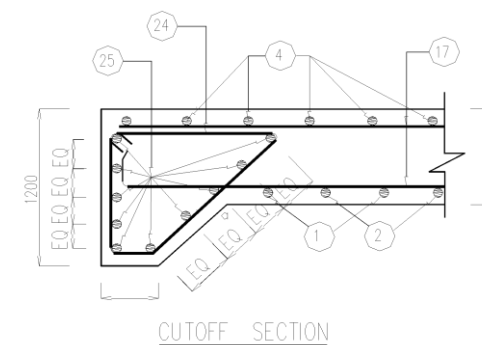
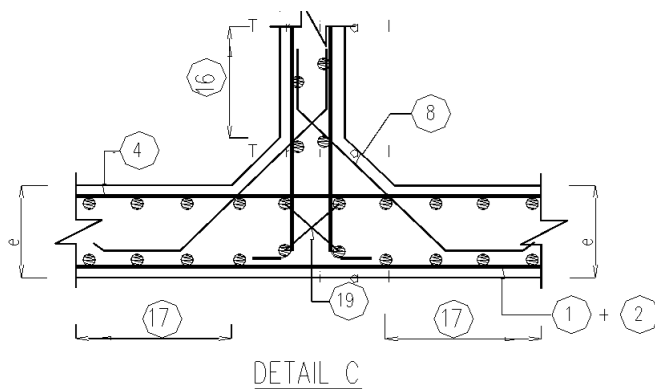
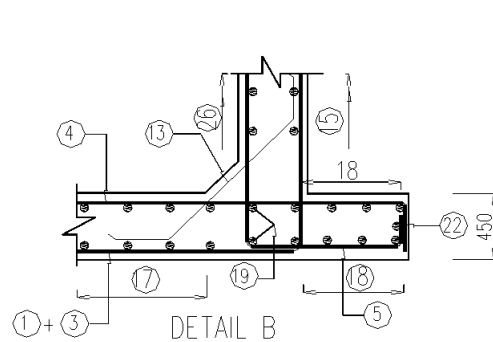

THE GRADE OF CONCRETE SHALL BE AS UNDER

R.C.C. BARREL,SLAB,WALLS	M25
RCC KERB,PARAPET,WEARING COAT&APPROACH SLAB	M25
WING WALLS	M15
FOUNDATION BASE ALL COMPONENTS	M15

